

**TURNSTILE BUILDING**

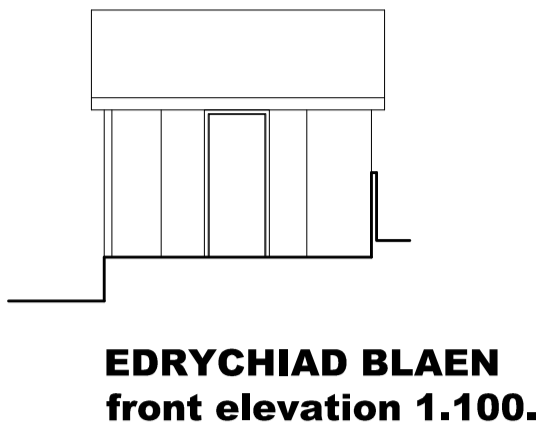

**EDRYCHIAD BLAEN**  
front elevation 1.100.

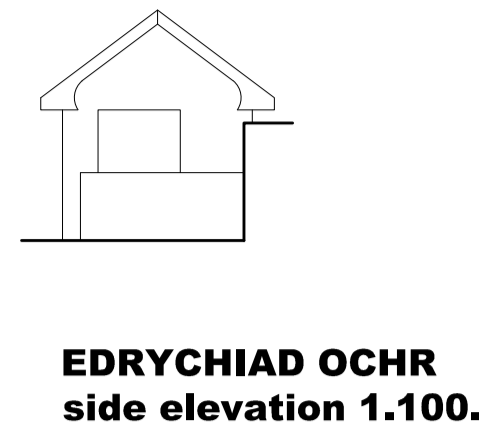

**EDRYCHIAD OCHR**  
side elevation 1.100.

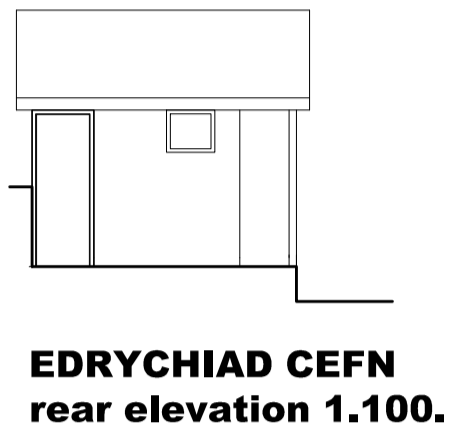

**EDRYCHIAD CEFN**  
rear elevation 1.100.

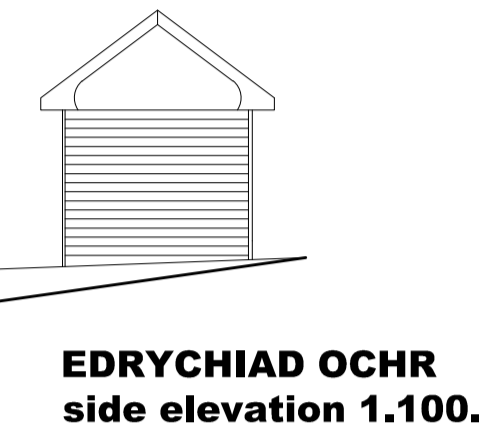

**EDRYCHIAD OCHR**  
side elevation 1.100.

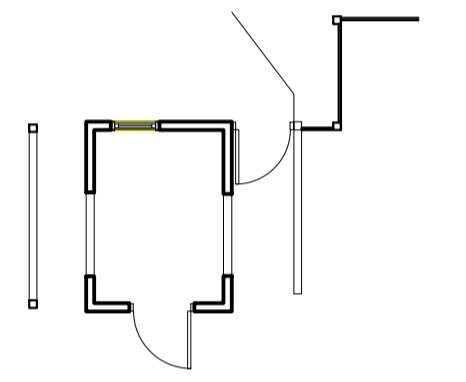

**LLAWR GWAELOD**  
ground floor plan 1.100.

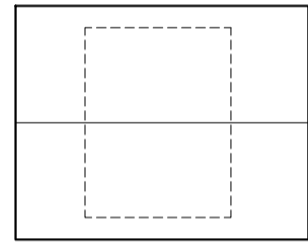
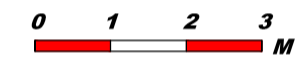

**CYNLLUN Y TO**  
roof plan 1.100.

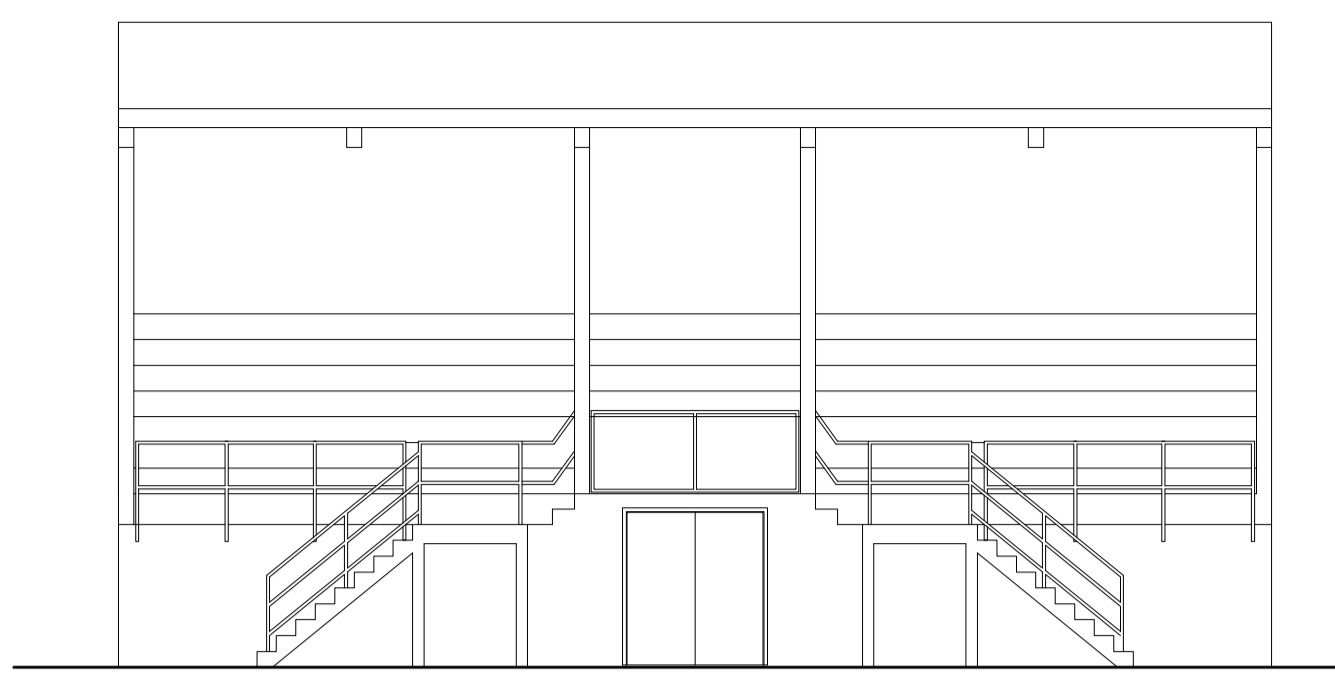

**EDRYCHIAD BLAEN**  
front elevation 1.100.

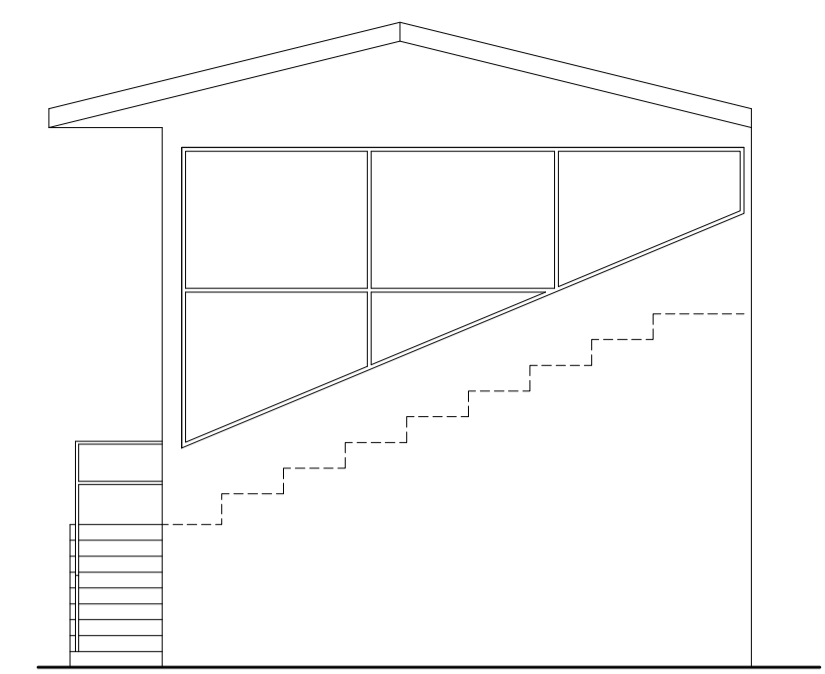

**EDRYCHIAD OCHR**  
side elevation 1.100.

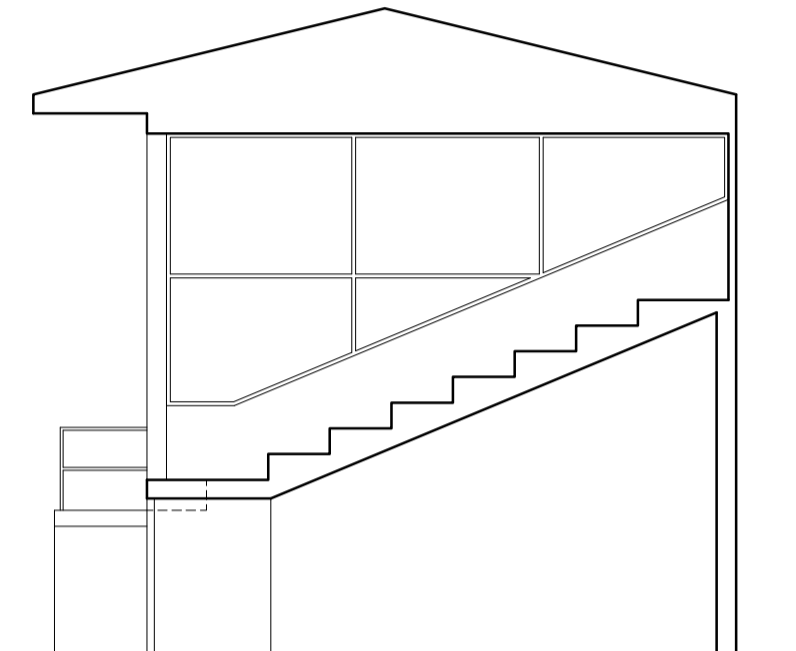

**TORIAD**  
section

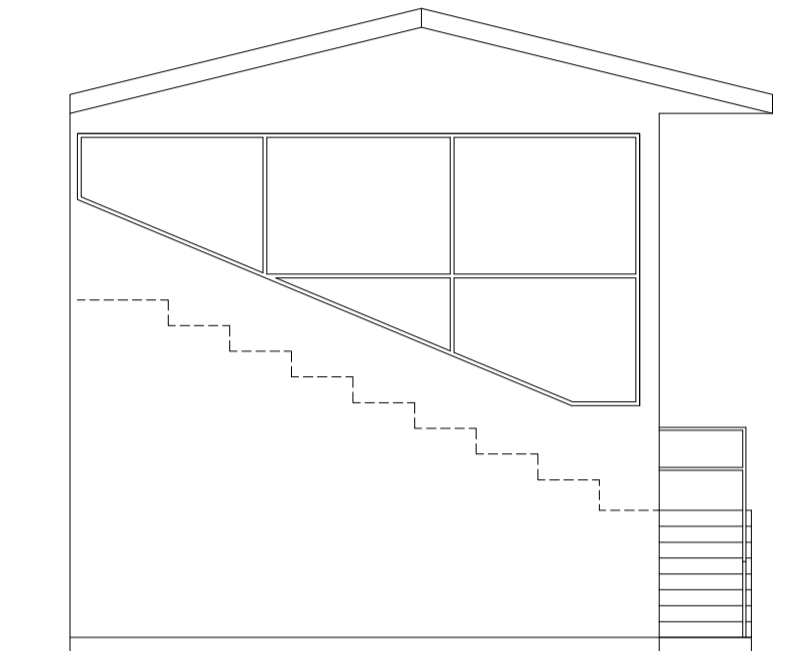

**EDRYCHIAD OCHR**  
side elevation 1.100.

**MAIN STAND BUILDING**

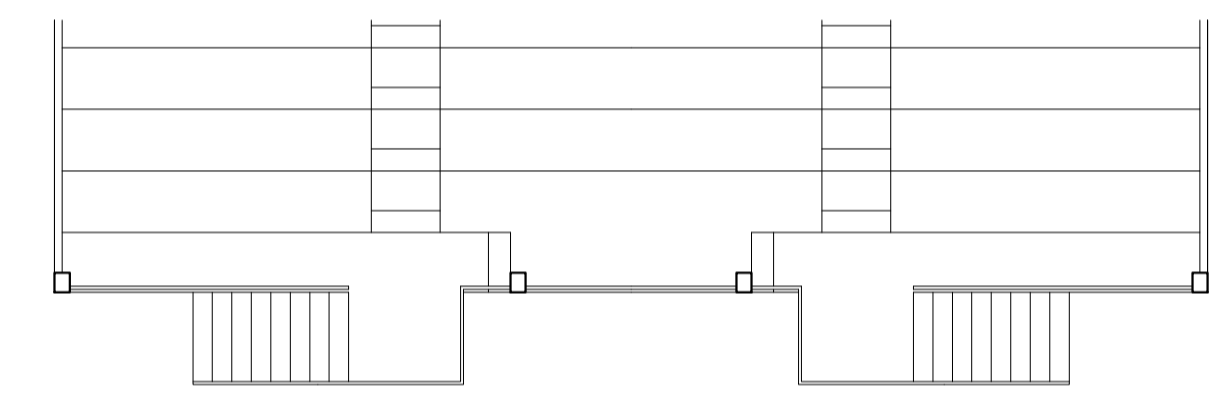

**RHAN GYNLLUN LLAWR CYNTAF**  
part first floor plan 1.100.

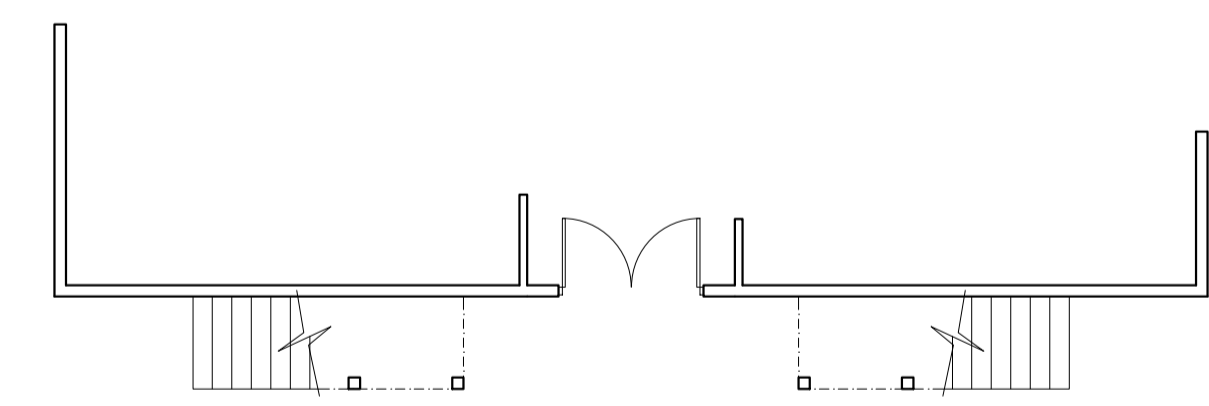

**RHAN GYNLLUN LLAWR GWAELOD**  
part ground floor plan 1.100.

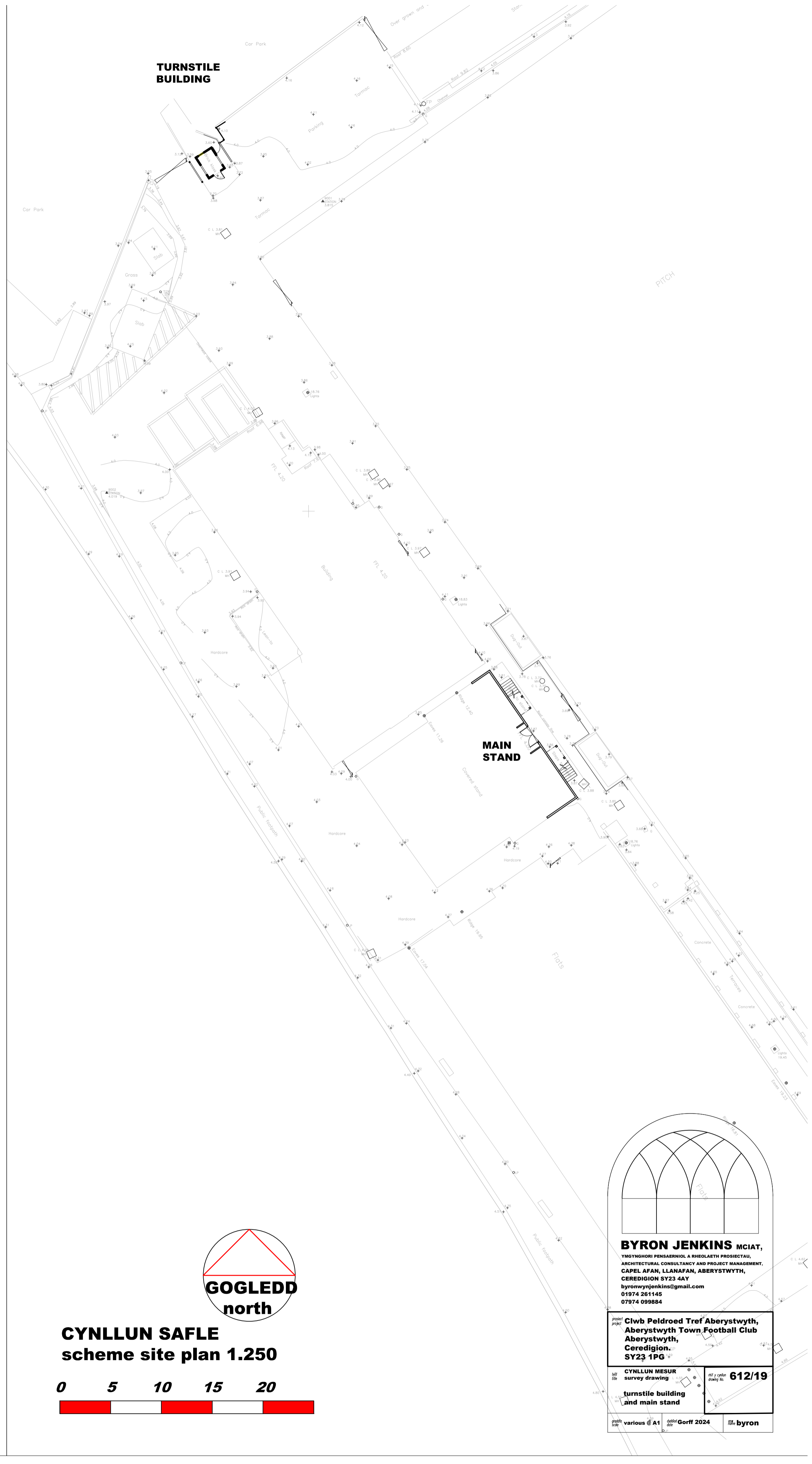

**TURNSTILE BUILDING**

**MAIN STAND**

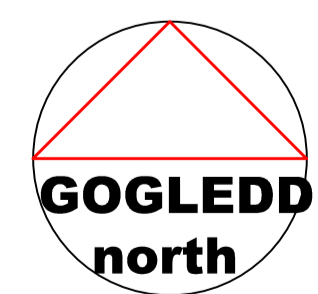

**CYNLLUN SAFLE**  
scheme site plan 1.250

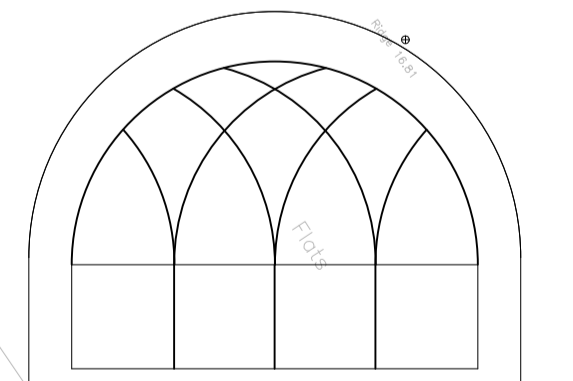
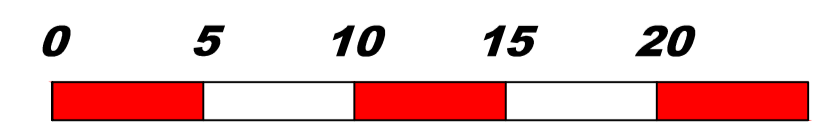

**BYRON JENKINS** MCIAT,  
YSGYNSHORI PENBARNOG, A BUDLARTH PROFFECTAU,  
ARCHITECTURAL CONSULTANCY AND PROJECT MANAGEMENT,  
CAPEL AFAN, LLANAFAN, ABERYSTWYTH,  
CEREDIGION SY23 4AY  
byronwynjenkins@gmail.com  
01974 261145  
07974 099884

Clwb Peldroed Tref Aberystwyth,  
Aberystwyth Town Football Club  
Aberystwyth,  
Ceredigion,  
SY23 1PG  
CYNLLUN MESUR  
survey drawing  
turnstile building  
and main stand  
612/19  
various @ A1  
Gorff 2024  
byron